

# Barmby Moor Enclosure (1783) & Landowners/Occupiers (c.1839)

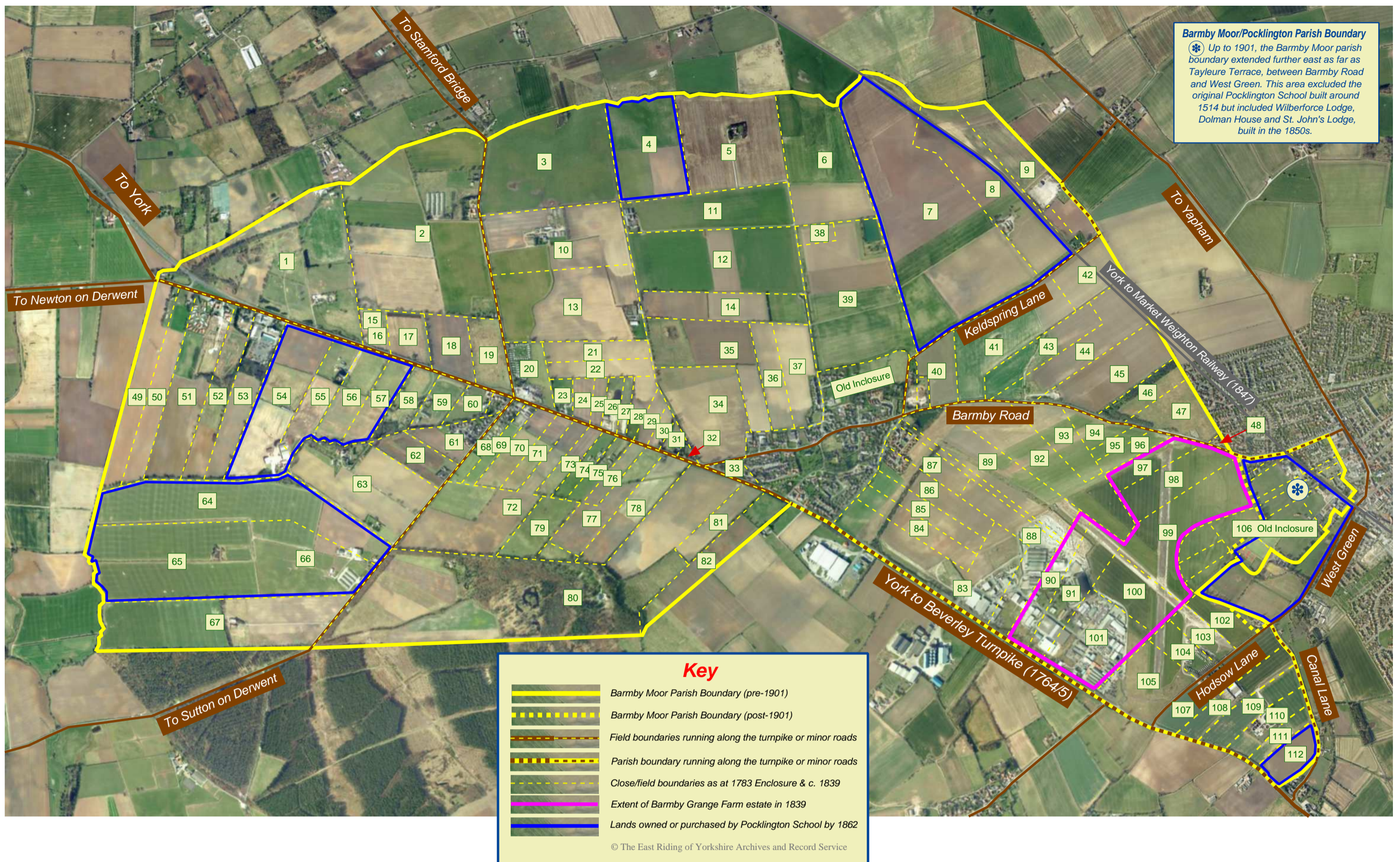

## Barmby Moor Enclosure (1783) & Landowners/Occupiers (C19th\*)

\* Unfortunately, the source DDSA/5 map and listing of the 19th century Occupiers and Landowners are not dated, although the names suggest that the source documents were most likely dated in the period 1810-1840

† Where the spelling of a name on the source DDSA/5 listing does not match that in other documents such as census returns, both variants are given, e.g. "Ezzad [alt. Ezard]"

Abbreviations: "Ac" Acres : "Ro" Roods : "Pe" Perches (40 perches per rood : 4 roods per acre)

Encl Close	Enclosure Award (1783)	Landowner (C19th*)	Occupier (C19th*)	Ac	Ro	Pe	Close	Enclosure Award (1783)	Landowner (C19th*)	Occupier (C19th*)	Ac	Ro	Pe
1	Poor of Barmby	Poor of Barmby	Snowden & Smith	75	3	0	58	J. Staveley & Wife	Thomas Stavely	John Snowden	9	2	8
2	Tithe	John Clough Esq	John Quarton	100	1	0	59	Elizabeth Kirby	Francis Blanshard	Himself	7	3	0
3	Tithe	John Clough Esq	John Quarton	49	3	16	60	W. Giles	Francis Blanshard	Himself	6	1	14
4	Jane Wilmer	John William Fields Esq	Houlden, Jackson & others	31	2	18	61	Thomas & Ann Giles	William Waltham	Himself	8	3	14
5	Robert Smith	John Jackson	Himself	42	3	5			Francis Blanshard	Himself			
6	John Dewsbury	John Clough Esq	John Quarton	40	2	34	62	J. Wilson	John Jackson	Himself	9	3	5
7	Tithe	John Clough Esq	John Quarton	108	2	10	63	John Hudson	John Tomlinson	Seamour	37	3	0
8	John Clough (Freehold)	John Clough Esq	John Quarton	47	0	0	64	Jane Wilmer (Copyhold)	John William Fields Esq	Houlden, Jackson & others	58	3	0
9	Tithe	Dean & Chapter of York	Ann Houlden	22	3	20	65	Jane Wilmer (Leashold)	John William Fields Esq	Houlden, Jackson & others	55	0	0
		John Pickering	Himself				66	Jane Wilmer (Leashold)	John William Fields Esq	Houlden, Jackson & others	43	0	0
10	Tithe (of Wool and Lamb)	Dean & Chapter of York	Ann Houlden	39	0	0	67	Richard Cooper (Copyhold)	Hague (late Walker Watson)	Isaac Thompson	57	0	20
11	James Fewler	John Clough Esq	John Quarton	26	3	0	68	Richard Lamb	Matthew Kirby	John Dennis	5	0	22
12	George Nottingham	Hugh Nottingham	William Siddall	44	0	12	69	John Turner	Judith Turner	John Todd	5	0	21
13	Robert Smith	James, Robert & Ann Houlden	James, Robert & Ann Houlden	43	0	22	70	John Smith	Williamson Houlden	Himself	8	3	15
14	Jane Pearson	Clark (Singleton)	George Hall & Thomas Jackson	19	3	12	71	Thomas Walker	James, Robert & Ann Houlden	Ann & James Houlden	6	2	14
15	H. Harrison	Richard Hudson	Himself	-	-	-	72	Richard Goldsborough	Cook & Sheard	John Cook	36	1	17
16	H. Harrison & Wife	Richard Hudson	Himself	-	-	-	73	W. Houlden	James, Robert & Ann Houlden	Ann & James Houlden	5	1	0
17	Henry Linton	Richard Hall	Snowden & Cook	8	3	26	74	W. Vokes	John Thompson	Himself	4	3	36
18	M. Pearson	Francis Blanshard	Himself	11	0	6	75	John Cook	Cook & Sheard	John Cook	-	-	-
19	T. Pearson	Thomas Dennis	Himself	10	3	0	76	R. Craven	George Cross	Thomas Rayworth	-	-	-
20	John Dewsbury	Clark (Singleton)	George Hall & Thomas Jackson	9	3	30	77	William & Mary Walker	George Cross	Thomas Rayworth	17	0	30
21	George Nottingham	Hugh Nottingham	William Siddall	8	2	18	78	Richard Cooper (Freehold)	Thomas Hornby	Himself	15	0	8
22	Jane Pearson	Clark (Singleton)	George Hall & Thomas Jackson	7	2	20	79	John Cook	Cook & Sheard	John Cook	15	3	7
23	James Tickel	William Waltham	Himself	-	-	-	80	John Clough	Gray Plantation	Seamour	140	3	12
24	Robert Jackson	William Jackson	William Staveley	-	-	-			Clark (Singleton)	George Hall & Thomas Jackson			
25	T. Hunter	James, Robert & Ann Houlden	Ann & James Houlden	-	-	-	81	H Smith & Wife	Robert Smith	Himself	8	1	6
26	W. Holmes	John Lazenby	William Siddall	-	-	-	82	Jane Wilmer	John William Fields Esq	Jackson, Houlden & others	16	0	30
27	T. Dennis	Thomas Dennis	Himself	-	-	-	83	Robert Smith	Thomas Houlden	Himself	29	1	38
28	William Harper & Richardson	Francis Blanshard	Himself	-	-	-	84	Moody	William Ezzad [Ezard] †	Isaac Wilkinson	11	3	37
		Thomas Richardson	Himself	-	-	-	85	John Cook	Cook & Sheard	John Cook	8	3	33
29	T. Turner	Thomas Richardson	Himself	-	-	-	86	Richard Goldsbrough (Freehold)	Cook & Sheard	John Cook	8	3	9
30	I. Savage	Francis Blanshard	Himself	-	-	-	87	Richard Cooper (Copyhold)	Thomas Hornby	Himself	8	0	32
31	Jane Harrison	William Smith	Joseph Richardson	-	-	-	88	Richard Cooper (Freehold)	Francis Moor	James Howe	22	0	28
32	Gorwood	William Silburn	Himself	-	-	-			Thomas Hornby	Himself			
33	Richard Harrison	Richard Hudson	Himself	-	-	-	89	Thomas Stephenson	Williamson Houlden	Himself	27	1	35
34	James Fewler	Francis Blanshard	Himself	26	3	0	90	Jane Wilmer (Copyhold)	John Bagley (dec.)	John Birket	17	0	12
35	Robert Jackson	William Jackson	William Staveley	26	2	35	91	Jane Wilmer (Freehold)	John Bagley (dec.)	John Birket	27	2	0
36	John Dewsbury	Thomas Houlden	Himself	10	1	36	92	Jane Wilmer (Leashold)	John William Fields Esq	Houlden, Jackson & others	47	0	20
37	Robert Smith	Thomas Houlden	Himself	15	3	35	93	J. Hudson	William Jackson	William Staveley	4	1	23
38	W. Walker	John Clough Esq	John Quarton	3	2	20	94	Poor of Barmby Moor	Poor of Barmby Moor	Snowden & Smith	-	-	-
39	Jane Wilmer	John William Fields Esq	Houlden, Jackson & others	54	1	5	95	W. Layton	Poor of Barmby Moor	Snowden & Smith	-	-	-
40	T. Pearson	George Cross	Thomas Rayworth	9	2	36	96	Thomas Byas	Rev. William Metcalf	John Thompson	4	0	36
41	Edward Stephenson	John Cross	John Moody & others	32	0	0	97	William Yeoman	John Bagley (dec.)	John Birket	9	0	12
42	Edward Stephenson	John Cross	John Moody & others	16	0	0	98	John Bagley	John Bagley (dec.)	John Birket	18	3	14
43	Thomas Stephenson (Freehold)	John Cross	John Moody & others	15	2	29	99	James Bagley	John Bagley (dec.)	Snowden & Cook	46	2	26
44	Thomas Stephenson (Copyhold)	John Cross	John Moody & others	29	1	31	100	John Hart	John Bagley (dec.)	John Birket	16	1	2
45	Robert Smith	John Cross	John Moody & others	23	3	0	101	Robert Smith	John Bagley (dec.)	John Birket	30	0	15
46	Hebden Horsley	John Cross	John Moody & others	9	3	8	102	J. Wilson	Robert Denison Esq	Himself	13	0	35
47	Jonathan Pearson	Josiah Richardson	Samuel Randerson & R. Walker	15	2	5	103	Matthew Jackson	Robert Denison Esq	Himself	7	3	5
48	Cross	Josiah Richardson	Samuel Randerson & R. Walker	-	-	-	104	T. Clark	Robert Staveley	Elisha Collinson	7	3	14
49	Lovel Smeathman	Thomas Saltmarsh	Phillip Wright	18	3	16	105	John Dewsbury	Mary Dewsbury	Charles Weddall	22	1	8
50	Edward Stephenson	Thomas Elston	Himself & Burton	23	2	24	106	Old Inclosure	William Cook	Himself	50	0	0
51	Thomas Stephenson	Thomas Elston	Himself & Burton	35	3	25	107	(Awardee not known)	Beverley Corporation	Thomas Wilson	-	-	-
52	Henry Smith	Thomas Elston	Himself & Burton	19	0	32	108	(Awardee not known)	Thomas Wilson	Himself	-	-	-
53	Henry Smith & Ruth his wife	Thomas Elston	Himself & Burton	19	1	26	109	(Awardee not known)	Rev. Thomas Shield	David Cobb	-	-	-
54	Paul Batty	John William Fields Esq	Houlden, Jackson & others	35	0	5	110	(Tentative) Lovell Smeathman	John Silburn	Himself	-	-	-
55	Thomas Byas	John William Fields Esq	Houlden, Jackson & others	13	3	35	111	(Tentative) Sarah Byass	Thomas Clark	John Richardson	-	-	-
56	Thomas Clark	John William Fields Esq	Houlden, Jackson & others	13	2	24	112	(Tentative) Peacock	Rev. Thomas Shield	David Cobb	-	-	-
57	Susan Bentley	John William Fields Esq	Houlden, Jackson & others	10	2	25							